

PLAT OF SURVEY
-OF-

LOTS 10648 THROUGH 10652, BLOCK 193 AND LOTS 10658 THROUGH 10661, BLOCK 193 ALL IN THE FIFTH
MAP OF LAKE COMO BEACH, TOWN OF GENEVA, WALWORTH COUNTY, WISCONSIN.
SURVEY FOR: ERIK SEAVER
SURVEY ADDRESS: W4086 LAKE SHORE DRIVE

TOTAL IMPERVIOUS SURFACE
6,011 sq. ft.

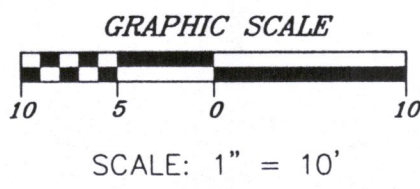

LEGEND
○ FOUND IRON PIPE
□ UTILITY POLE
() RECORDED AS

BEARINGS HEREON RELATE TO THE WEST LINE OF
URANUS ROAD, ASSUMED BEARING S00°20'04"W.
NOTE: REVISED TO SHOW NEW ASPHALT IN NORTHEAST
CORNER OF LOT AND OTHER REMOVED SURFACES.

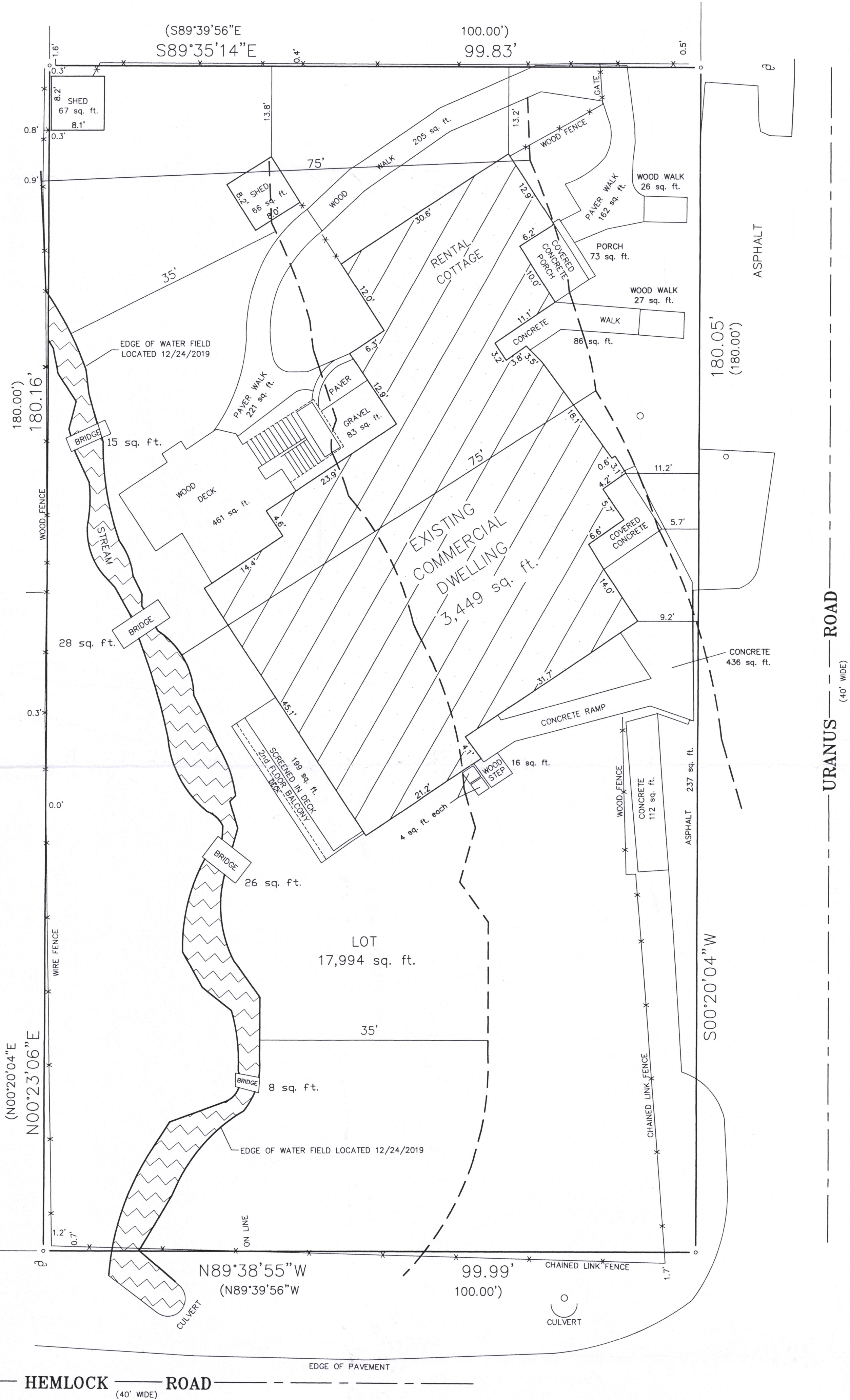

"I hereby certify that I have surveyed the above described
property and that the above map is a correct representation thereof
and shows the size and location of the property, its exterior
boundaries, the location of all visible structures and dimensions
of all principal buildings thereon, boundary fences, apparent
easements, roadways and encroachments, if any."
"This survey is made for the use of the present owners of the
property, and those who purchase, mortgage, or guarantee the
title thereto within one year from date hereof."

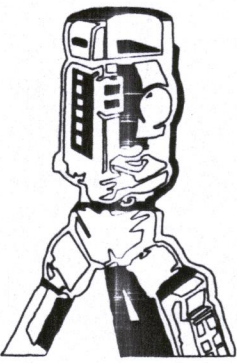

B.W. SURVEYING, INC.

412 N. PINE STREET
BURLINGTON, WI 53105
(262)-767-0225

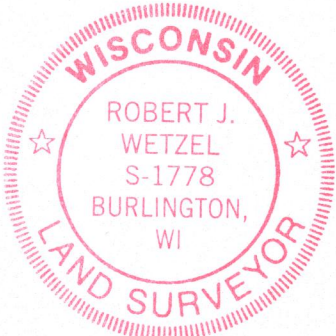

THIS IS NOT AN ORIGINAL PRINT
UNLESS THIS SEAL IS RED.
Robert J. Wetzel
ROBERT J. WETZEL S-1778

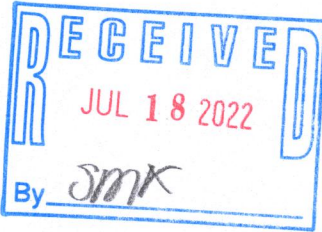

REVISED: MAY 12, 2022
REVISED: FEBRUARY 9, 2021
REVISED: JANUARY 26, 2021
REVISED: JANUARY 19, 2021
REVISED: FEBRUARY 5, 2020

DRAWN BY: RW/ MT	DATE: 12/ 26/ 2019
CHECKED BY: BW/ DW	DRAWING NO.: 10021d
JOB NO.: 10021	SHEET 1 OF 1